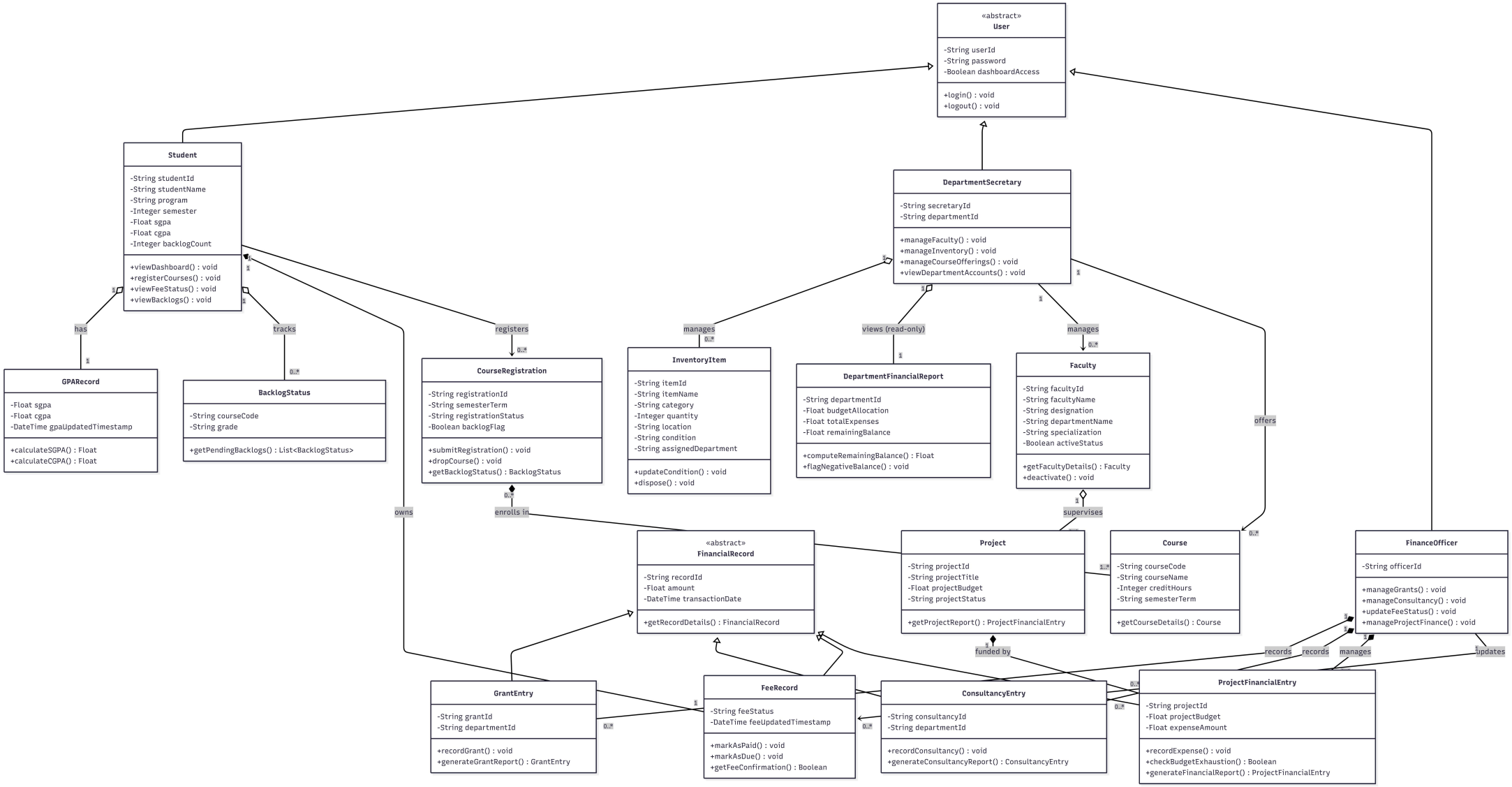
«abstract»
User
-String userId
-String password
-Boolean dashboardAccess
+login() : void
+logout() : void
Student
-String studentId
-String studentName
-String program
-Integer semester
-Float sgpa
-Float cgpa
-Integer backlogCount
+viewDashboard() : void
+registerCourses() : void
+viewFeeStatus() : void
+viewBacklogs() : void
DepartmentSecretary
-String secretaryId
-String departmentId
+manageFaculty() : void
+manageInventory() : void
+manageCourseOfferings() : void
+viewDepartmentAccounts() : void
has
tracks
registers
manages
views (read-only)
manages
offers
owns
enrolls in
supervises
funded by
records
records
manages
updates
GPARecord
-Float sgpa
-Float cgpa
-DateTime gpaUpdatedTimestamp
+calculateSGPA() : Float
+calculateCGPA() : Float
BacklogStatus
-String courseCode
-String grade
+getPendingBacklogs() : List<BacklogStatus>
CourseRegistration
-String registrationId
-String semesterTerm
-String registrationStatus
-Boolean backlogFlag
+submitRegistration() : void
+dropCourse() : void
+getBacklogStatus() : BacklogStatus
InventoryItem
-String itemId
-String itemName
-String category
-Integer quantity
-String location
-String condition
-String assignedDepartment
+updateCondition() : void
+dispose() : void
DepartmentFinancialReport
-String departmentId
-Float budgetAllocation
-Float totalExpenses
-Float remainingBalance
+computeRemainingBalance() : Float
+flagNegativeBalance() : void
Faculty
-String facultyId
-String facultyName
-String designation
-String departmentName
-String specialization
-Boolean activeStatus
+getFacultyDetails() : Faculty
+deactivate() : void
«abstract»
FinancialRecord
-String recordId
-Float amount
-DateTime transactionDate
+getRecordDetails() : FinancialRecord
Project
-String projectId
-String projectTitle
-Float projectBudget
-String projectStatus
+getProjectReport() : ProjectFinancialEntry
Course
-String courseCode
-String courseName
-Integer creditHours
-String semesterTerm
+getCourseDetails() : Course
FinanceOfficer
-String officerId
+manageGrants() : void
+manageConsultancy() : void
+updateFeeStatus() : void
+manageProjectFinance() : void
GrantEntry
-String grantId
-String departmentId
+recordGrant() : void
+generateGrantReport() : GrantEntry
FeeRecord
-String feeStatus
-DateTime feeUpdatedTimestamp
+markAsPaid() : void
+markAsDue() : void
+getFeeConfirmation() : Boolean
ConsultancyEntry
-String consultancyId
-String departmentId
+recordConsultancy() : void
+generateConsultancyReport() : ConsultancyEntry
ProjectFinancialEntry
-String projectId
-Float projectBudget
-Float expenseAmount
+recordExpense() : void
+checkBudgetExhaustion() : Boolean
+generateFinancialReport() : ProjectFinancialEntry